

WOONSOCKET, R.I.

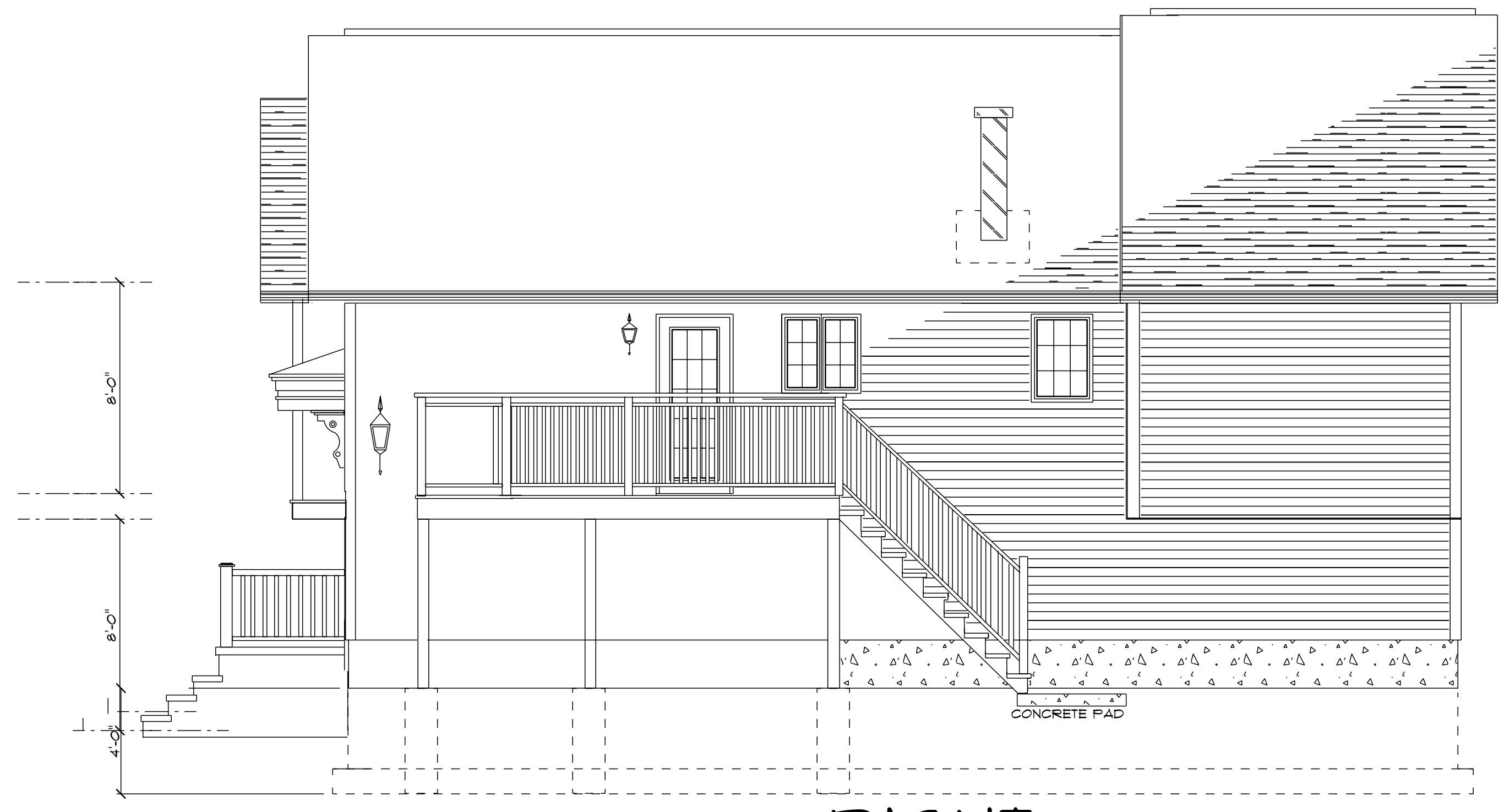

**FRONT** BEAUCHEMIN DESIGNS



**RIGHT**

FOXWOOD BUILDERS  
WOONSOCKET, R.I.

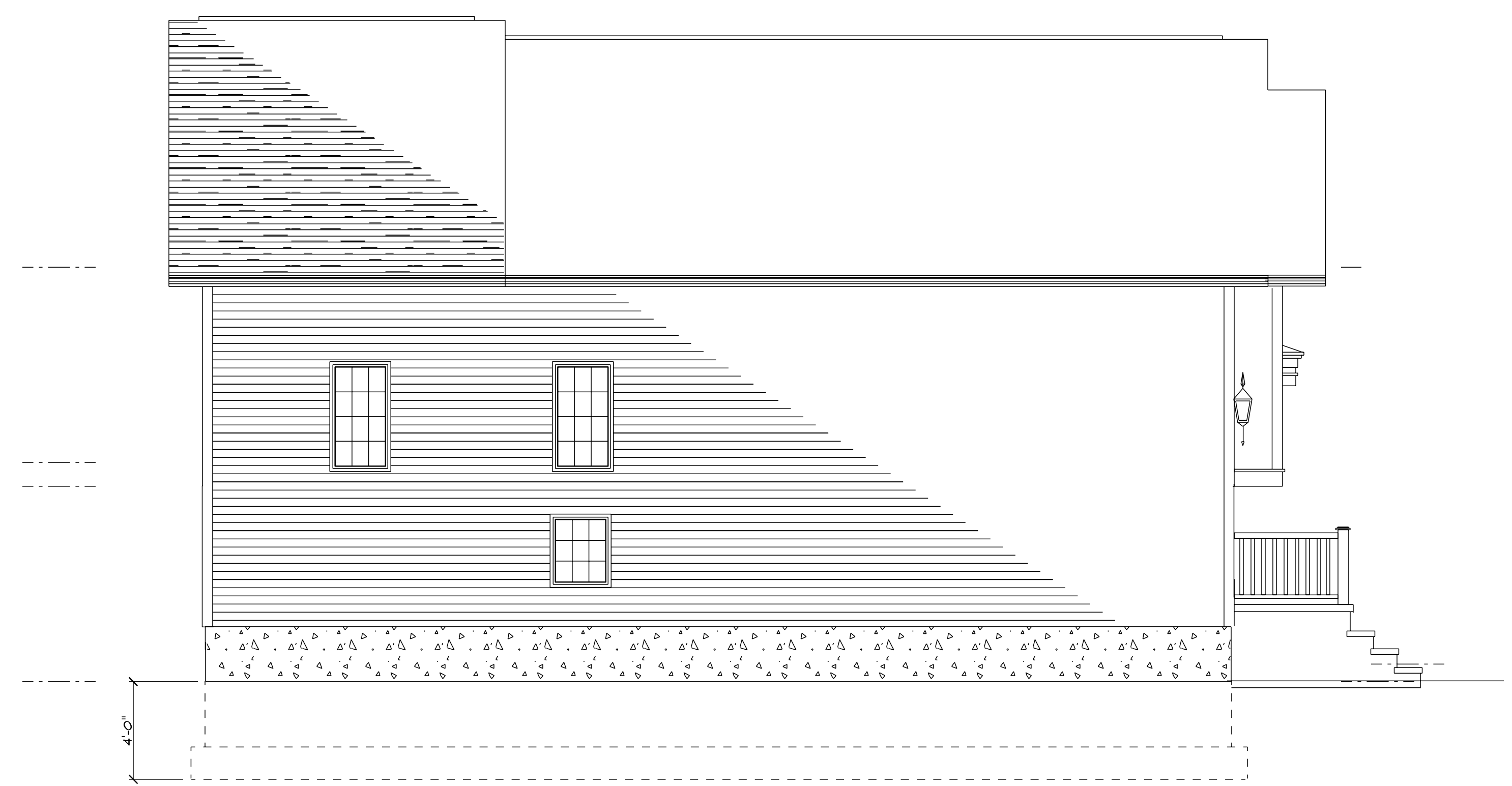

**LEFT**

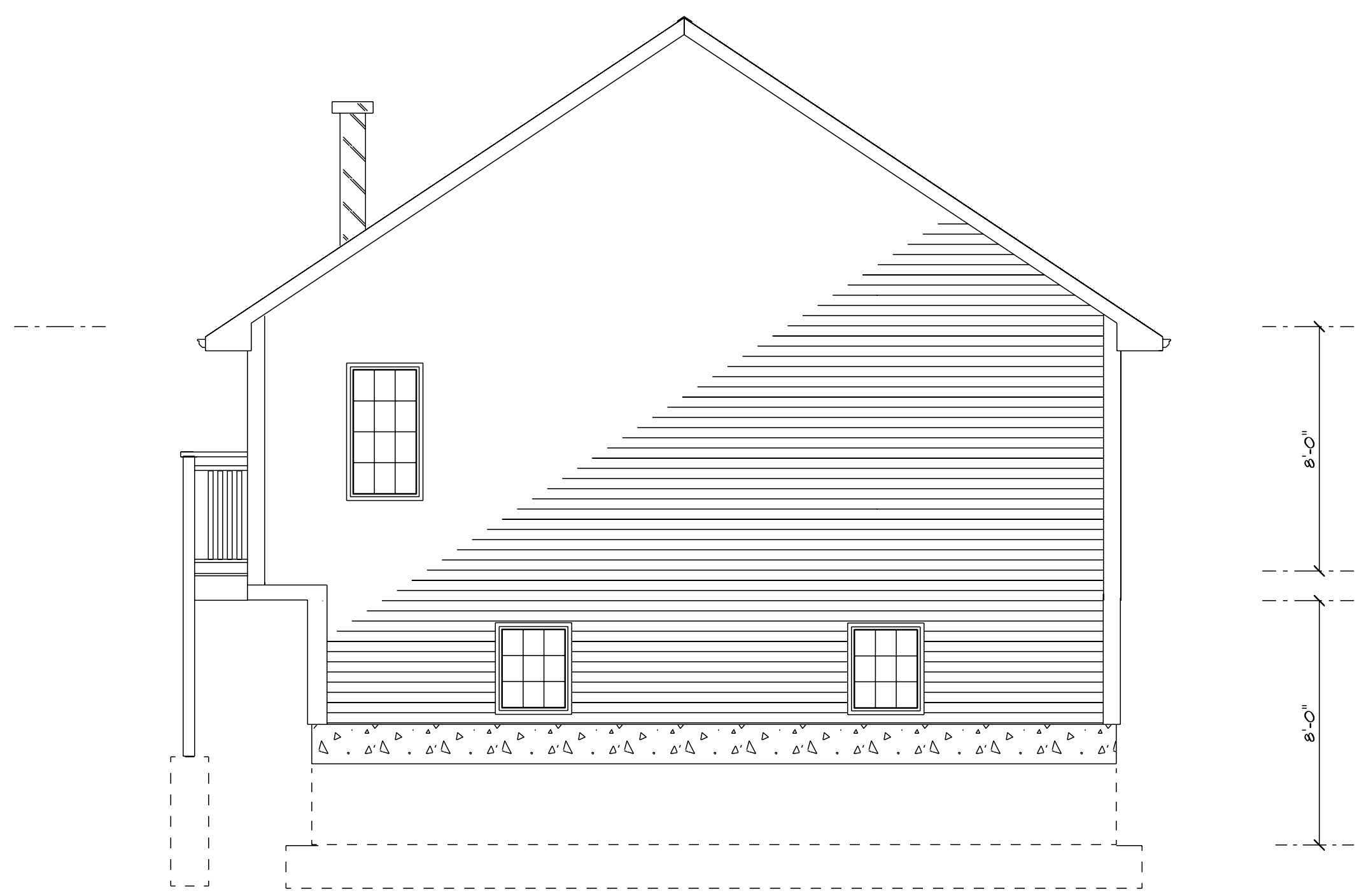

**REAR**

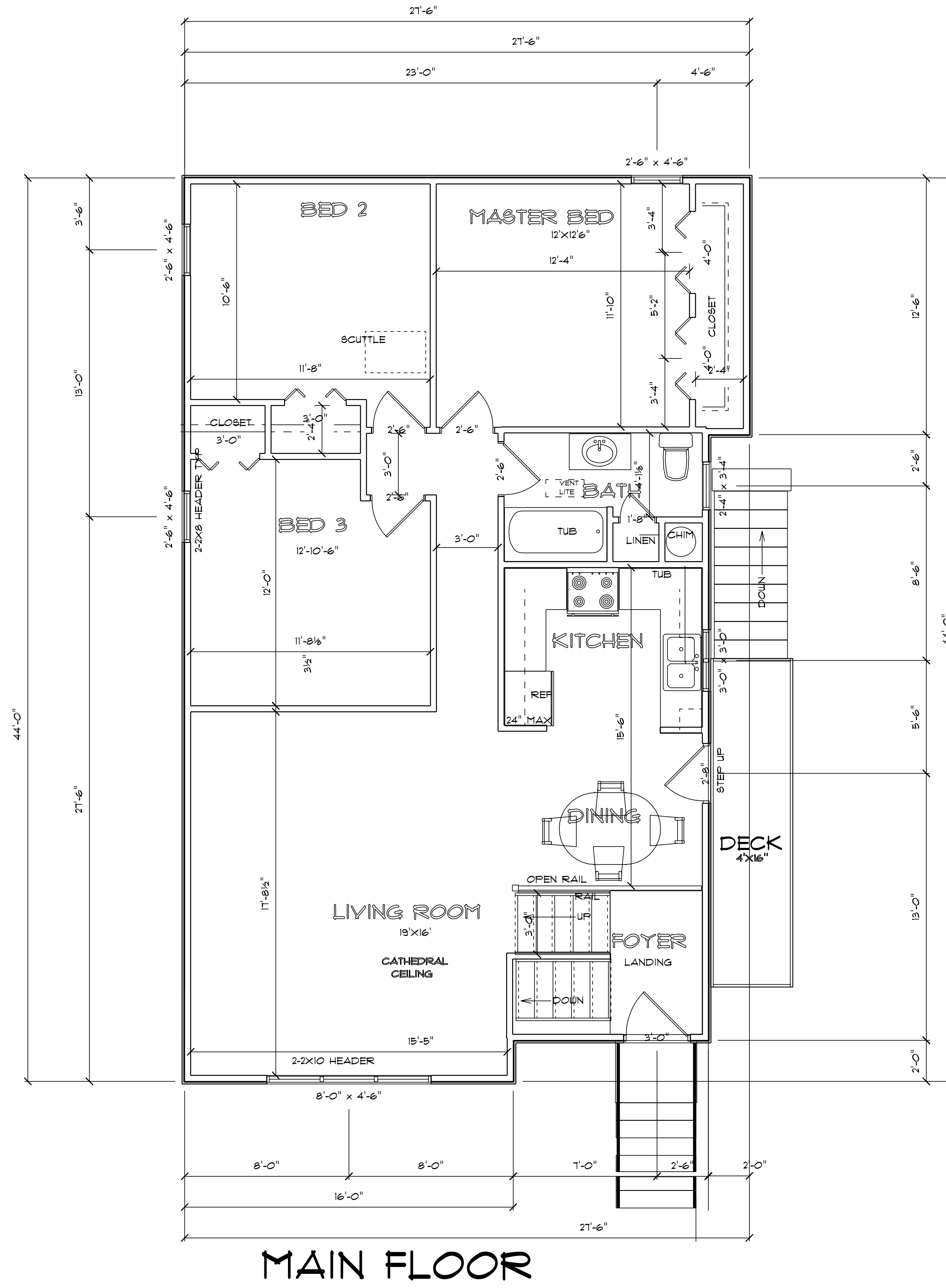
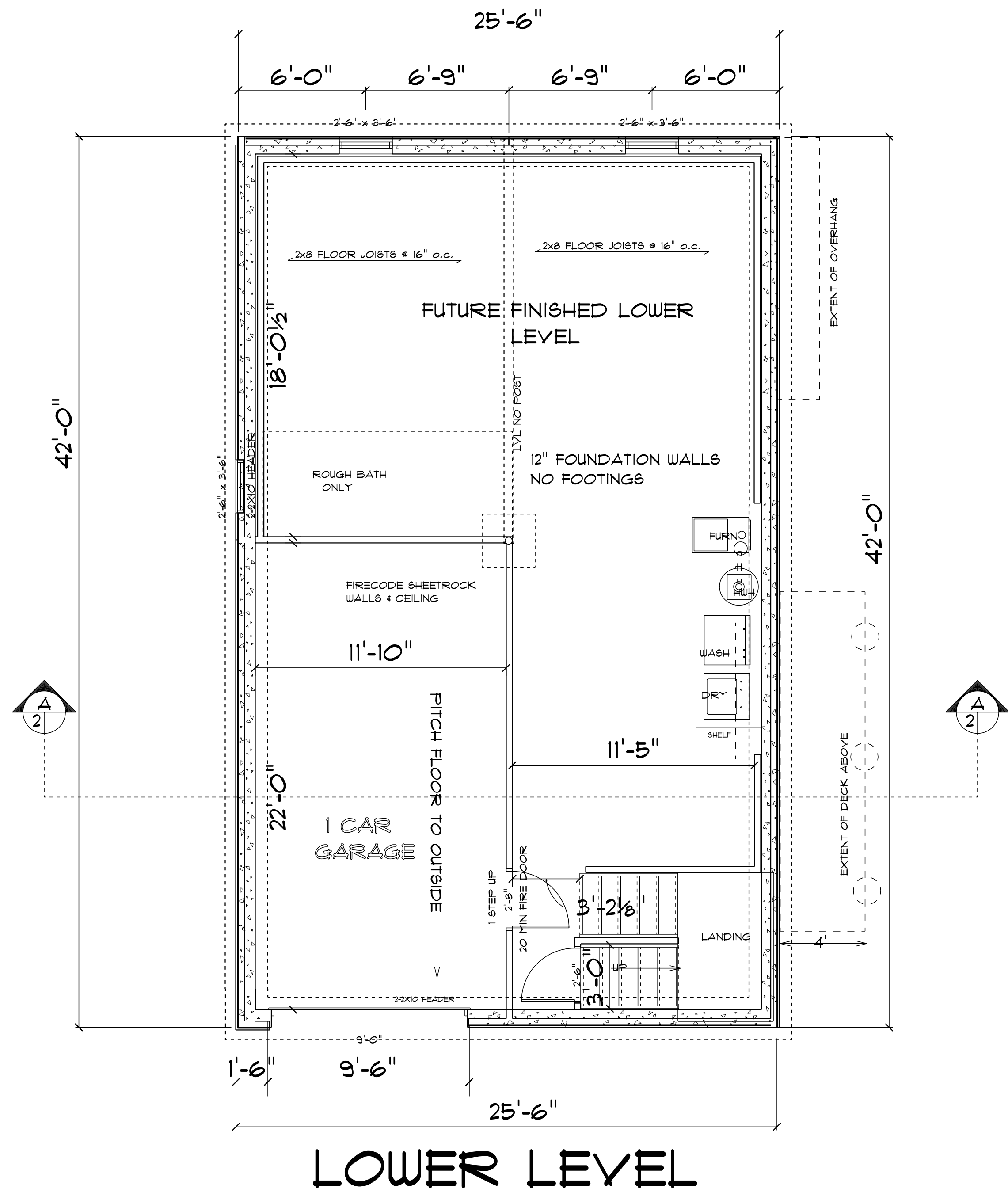

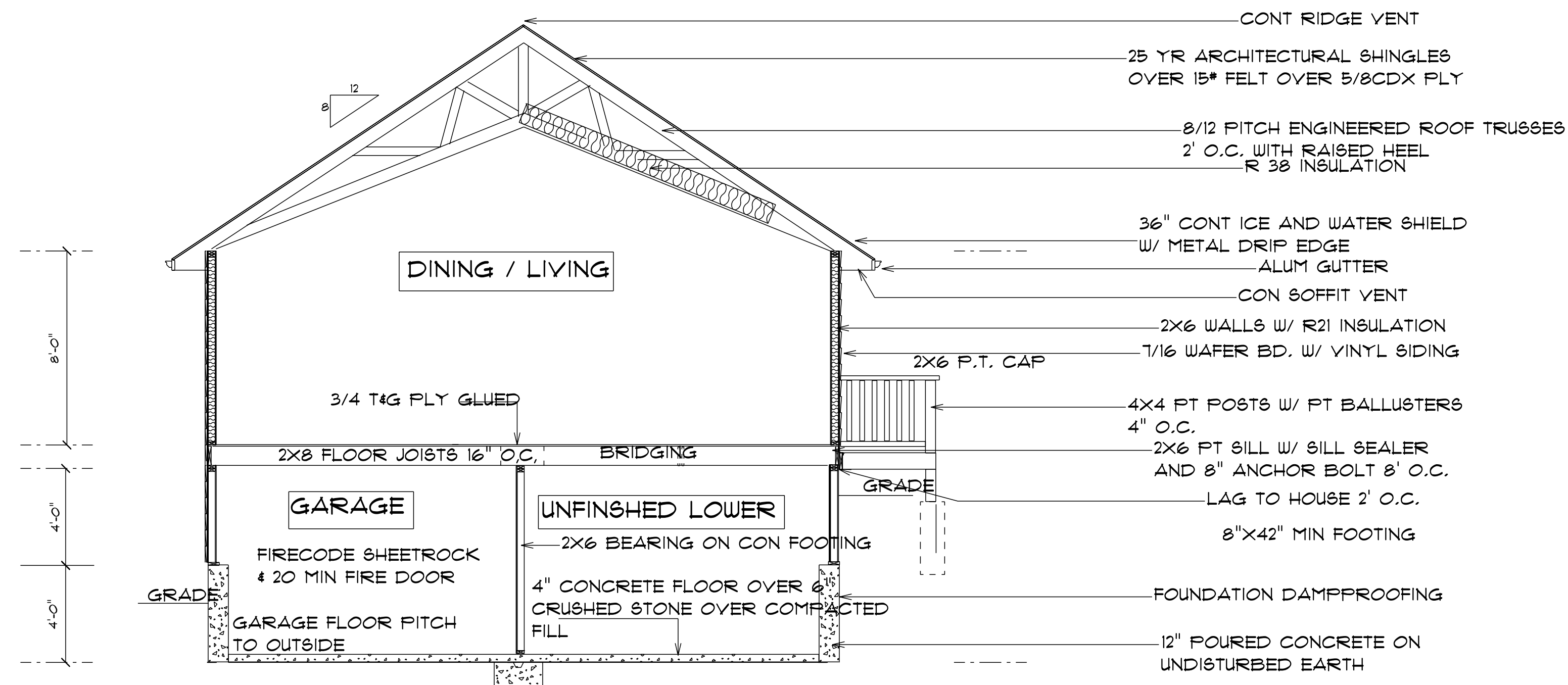

CROSS SECTION A

GENERAL NOTES:

- MIN EGRESS 24"x20"
- METAL FLASHING AS REQUIRED
- PROVIDE CABINET NAILERS AT 35" 53" 84"
- ICE & WATER SHIELD AT DECK TO HOUSE
- PREP BASEMENT TO ATTIC RADON. LABEL PIPE IN ATTIC WALL AT REF 24" MAX
- NAIL INSPECTION AT ROOF SHEATHING, WALL SHEATHING, FLOOR SHEATHING

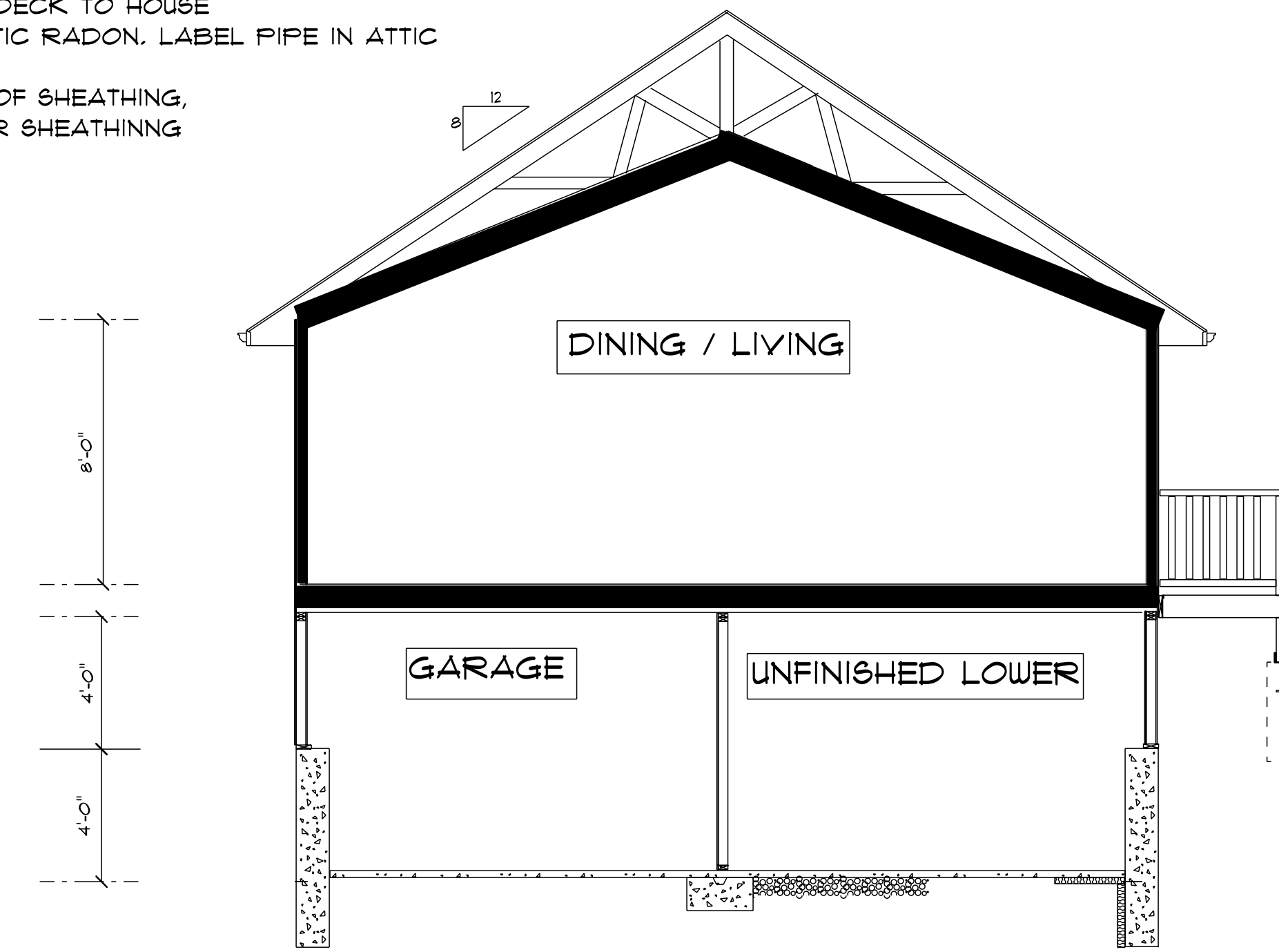

THERMAL BOUNDARY